



# GPS TimeTrack for Mobile Health



## Track. Manage. Optimize.

Managing a team that is always on the move can be a real challenge. Do you know where your caregivers are or what patients they will visit today? How do you know that their mileage and payroll records are accurate? When schedule adjustments need to be made, how do you accommodate patient so everyone gets the care they require?

GPS TimeTrack is a robust software application that makes it easy for you to monitor, manage and optimize your mobile caregivers. Installed on GPS-enabled mobile devices, it allows managers to view caregivers' locations, automate data collection about their visits, and route them efficiently. This leads to more visibility into the workdays of your staff, allowing you to reduce costs, increase productivity, and provide better service to your patients.

With Xora GPS TimeTrack, your business will:

- Gain visibility into the locations and activities of your employees
  - View real-time maps of where caregivers are
  - Know which patients caregivers visited and how long visits took
  - Enforce staff accountability
- Increase the productivity of mobile caregivers and office staff
  - Reduce the amount of paperwork to be processed by office staff
  - Collect patient visit information through mobile forms
  - Respond more quickly to schedule changes
- Reduce labor, fuel and overtime costs
  - Validate mileage reported for reimbursement
  - Monitor hours worked for each caregiver in real time
  - Turn your caregivers' phones into location-aware time clocks
- Differentiate your service from your competitors
  - Provide better care to patients
  - Process payments faster
  - Know when caregivers are running late or need assistance

## How TimeTrack works

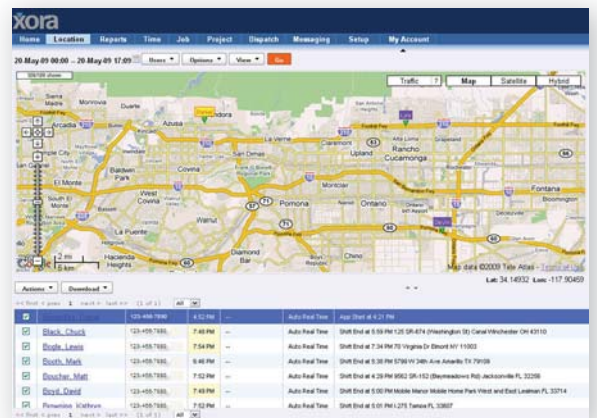
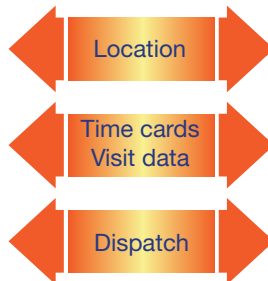
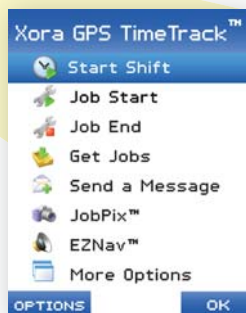

Mobile staff carries GPS-enabled mobile phones or has vehicle-installed devices. Caregivers can enter time card and job data directly into their handsets.

Managers view caregivers' locations, time card information and visit data on a secure Web portal. Care instructions and messages can be pushed back to caregivers from the portal.

## Xora makes it easy.

Gain visibility. Reduce costs. Increase productivity. With a real-time view into where your caregivers are and how they are spending their time, you can be more proactive in managing your staff and responding to patients. Collecting time card data and exchanging visit information is seamless, with no paperwork to collect or reenter into your back-end system. Your caregivers will be more efficient and get more done each day.

### ▼ Gain visibility

#### **Streamline communication**

Constantly calling or paging caregivers to find out where they are is time-consuming and inefficient.

Xora uses GPS information gathered from your caregivers' mobile phones to provide accurate location information for your staff. In just a few mouse clicks, you know where your employees are - in real time - by viewing their locations on the Xora Web portal.

#### **Provide proof of visit visits**

Paperwork can get lost, arrive unreadable, or simply be inaccurate.

With error-free data capture, you can be sure that your employees are compliant at each and every visit, delivering the best possible care. GPS records provide real-time date, time, and location information for your mobile staff so you are never out of sync.

### ▼ Reduce costs

#### **Control mileage costs**

Speeding, driving out of route, or getting lost can burn excess fuel that ends up costing your company a bundle in reimbursement.

Xora helps you monitor the location and speed of your caregivers, ensuring that they are where they are supposed to be. If a caregiver speeds, gets delayed at a visit, or travels out of route, you can be notified immediately, allowing you to manage your staff proactively and control costs at the same time.

#### **Manage overtime costs**

Do you know how close your caregivers are to overtime right now? Overtime costs add up quickly, seriously impacting your bottom line.

With Xora, your caregivers' mobile phones become virtual time clocks, allowing you to keep track - in real time - of how many hours each caregiver works each week. You can even create alerts that notify you when a caregiver reaches a certain number of hours, so there are no surprises when you receive time sheets.

### ▼ Increase productivity

#### **Increase dispatch efficiency**

Your caregivers have a lot of patients to visit, but are they spending the right amount of time at each visit? Are they using the best routes to get from patient to patient?

Xora allows you to load your staff's schedule into the Xora system and then map the best route for the day's visits. From the Web portal, you can view the routes that your caregivers took throughout the day and how long they spent with each patient.

#### **Automate scheduling**

Schedules are never set in stone. Caregivers call in sick, patients cancel appointments, and your office staff has to juggle the workload.

Xora automates the scheduling process by allowing you to schedule appointments through the Xora Web portal and then send that information directly to the phones of your mobile staff. Caregivers can start their days at the first visit instead of the office - saving you time and mileage - and if a patient cancels or a caregiver is running late, you can respond quickly and efficiently.

**Why wait? Give Xora GPS TimeTrack a try!**

**Pricing starts at less than \$1 per day per mobile worker.**

**To get started, contact a Xora sales representative at 1.877.477.9672 or visit us on the Web at [www.xora.com](http://www.xora.com)**



**xora**